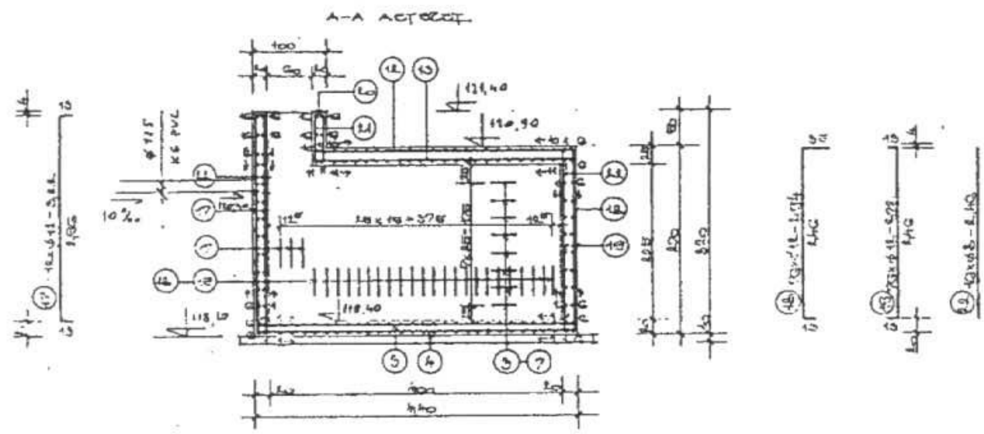
A-A
10 %
440

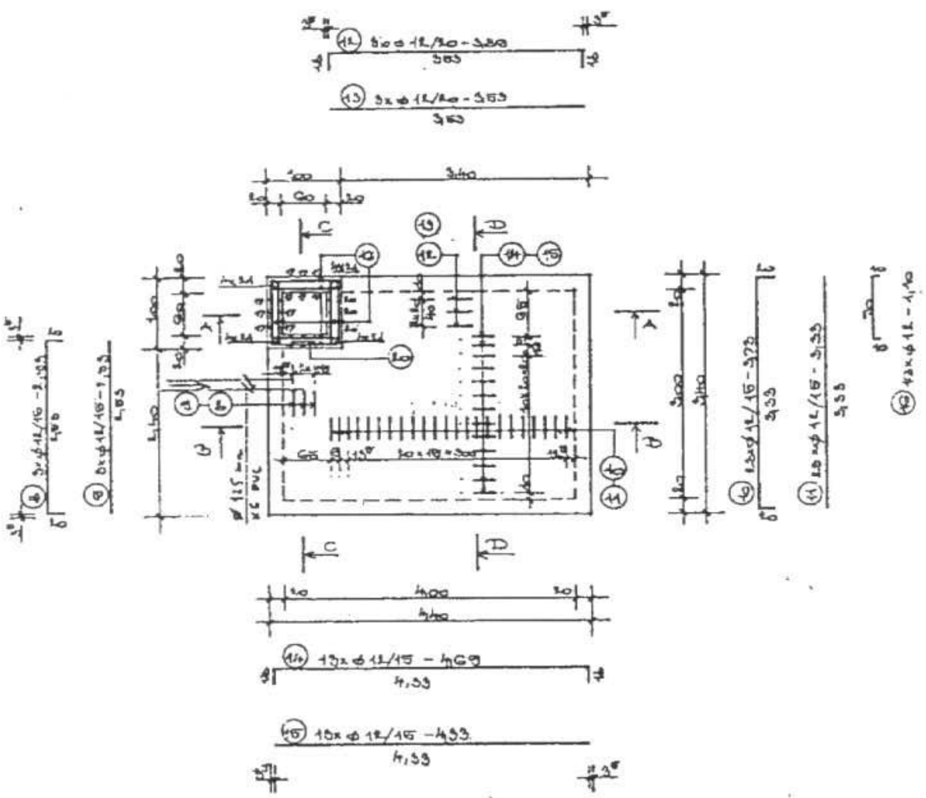
C
D
A
440
4,33